

ELEVATION

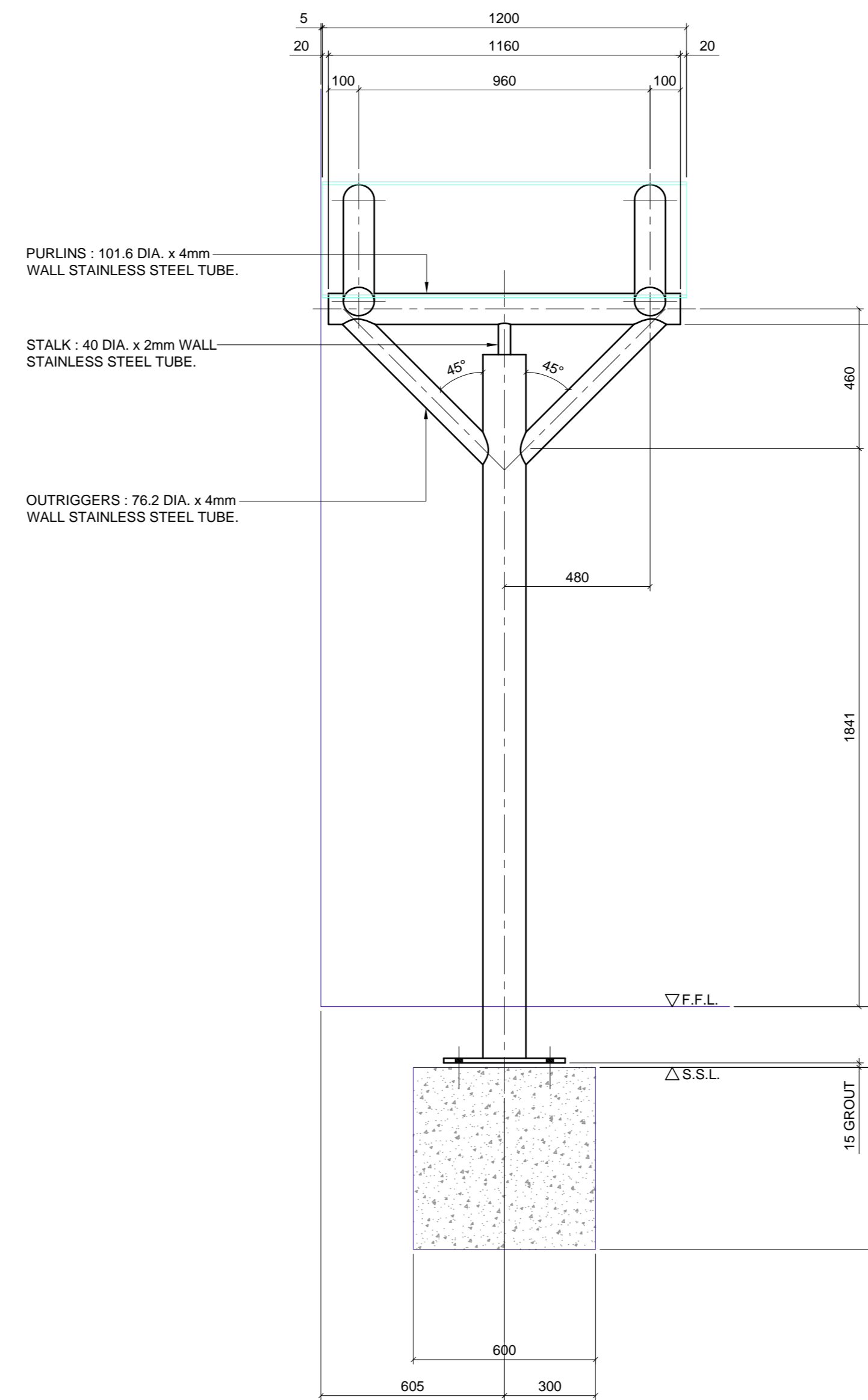

END ELEVATION

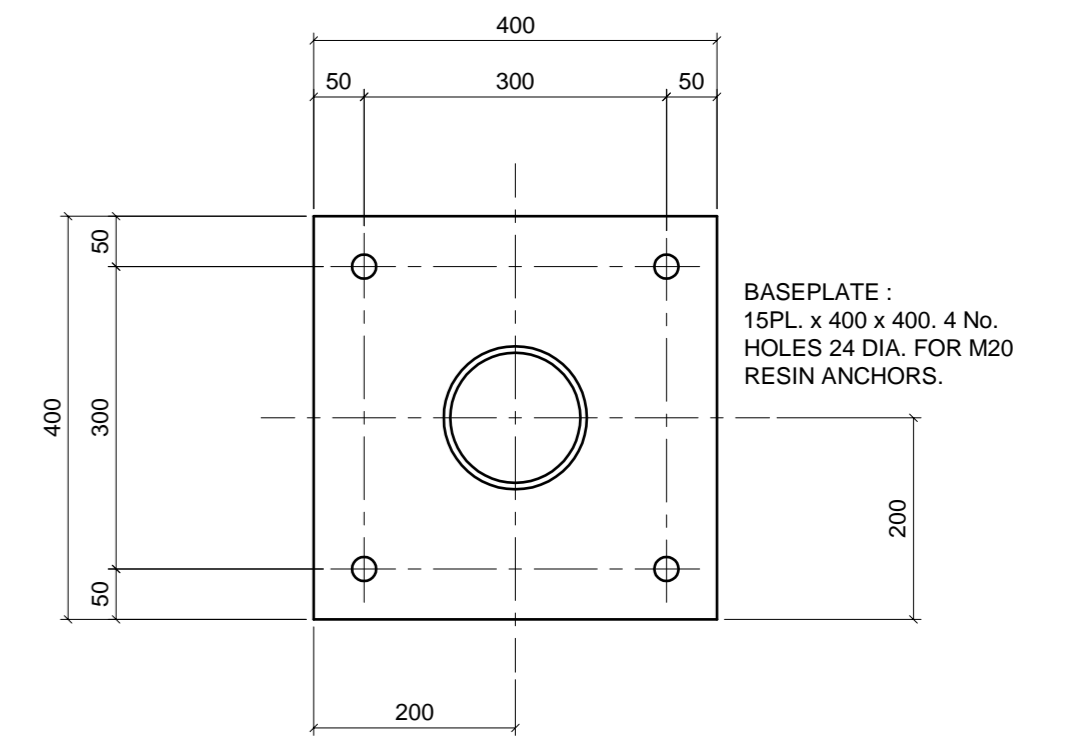

BASEPLATE DETAIL

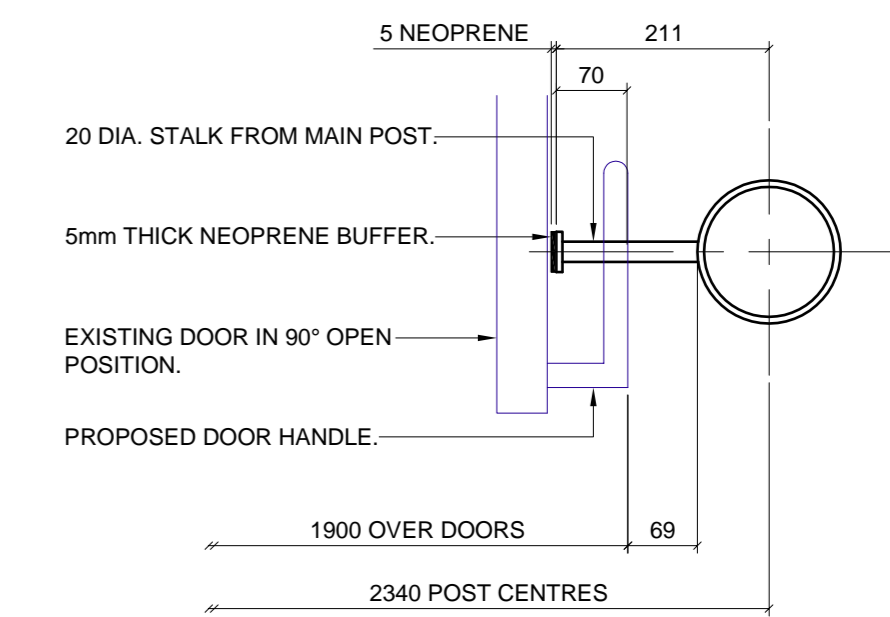

DOOR-STOP DETAIL

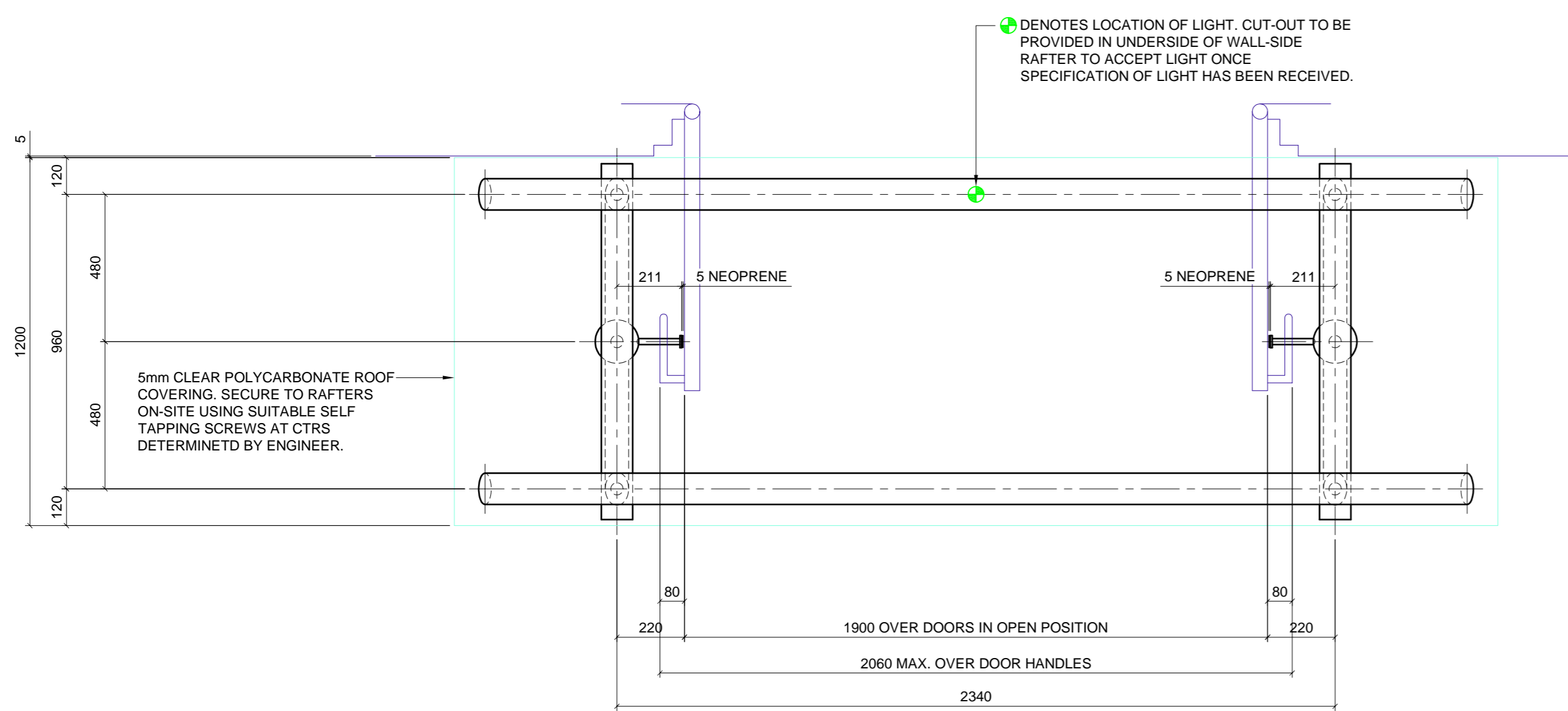

PLAN VIEW

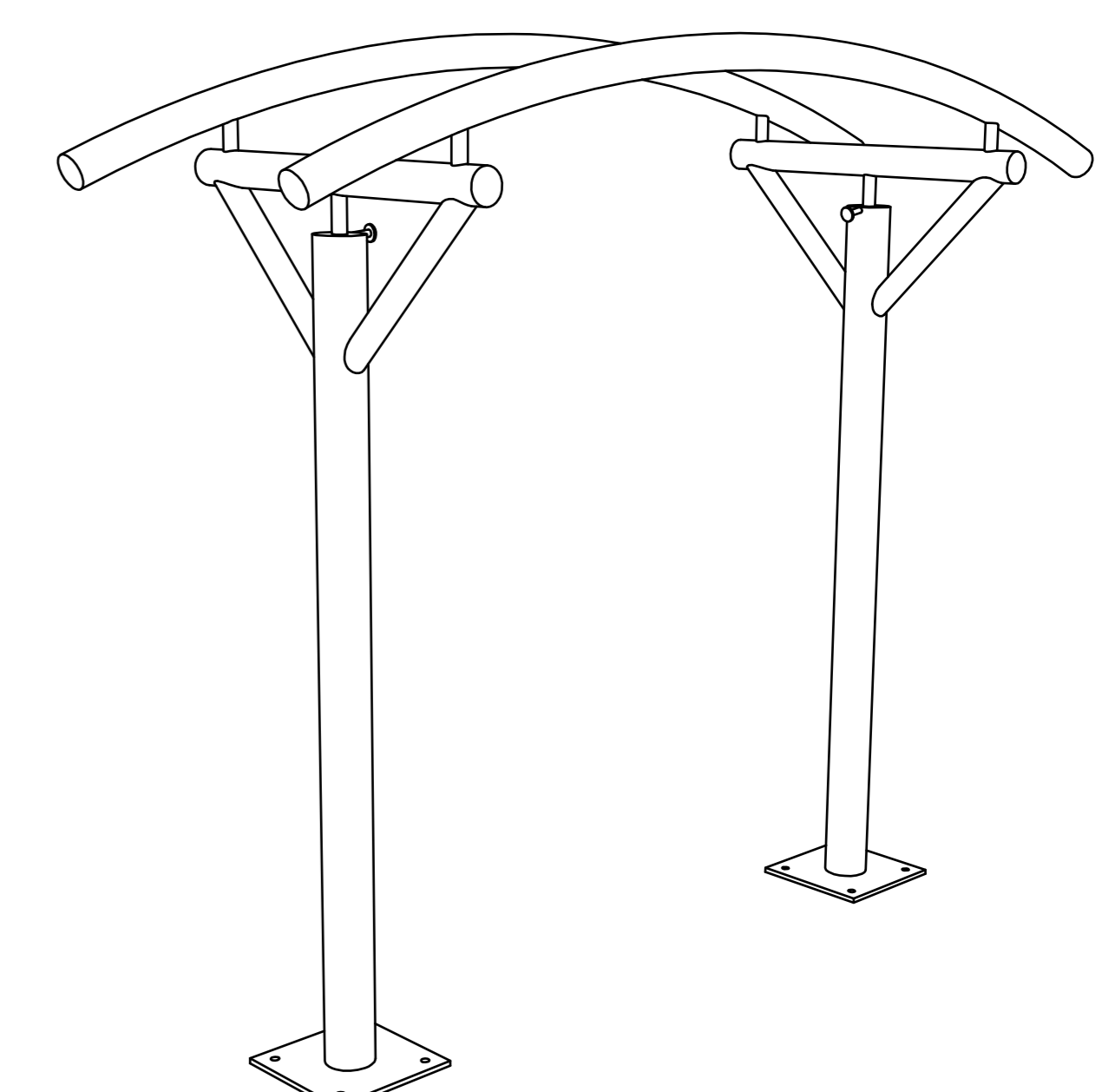

PERSPECTIVE VIEW OF CANOPY STRUCTURE

NOTES :

THE ARCHITECT/CLIENT IS TO CONFIRM THAT THE PROPOSED SIZES FOR THE CANOPY ARE ACCEPTABLE AND FALL WITHIN THE REMIT OF THE CANOPY.

THE PROPOSED CANOPY STRUCTURE AND THE PROPOSED FOUNDATIONS ARE SUBJECT TO A FULL DESIGN CHECK BEING CARRIED OUT.

A LIGHT IS TO BE LOCATED TO THE UNDERSIDE OF THE WALL-SIDE RAFTER. CUT-OUT/DRILLING DIMENSIONS TO BE CONFIRMED ONCE THE SPECIFICATION FOR THE LIGHT TO BE USED HAS BEEN RECEIVED.

HOLES TO BE DRILLED IN THE CANOPY STRUCTURE TO ROUTE THE ELECTRICAL CABLES FOR THE PROPOSED LIGHT. POSITION AND SIZE IS YET TO BE DETERMINED.

THE FOUNDATIONS ARE TO BE CAST BY OTHERS AND ONCE CANOPY IS IN POSITION THE FINISHED GROUNDWORKS ARE TO BE MADE GOOD BY OTHERS.

THE CANOPY IS TO BE CONSTRUCTED AS ONE SOLID WELDED FABRICATION WITH THE POLYCARBONATE ROOF BEING SECURED TO THE CANOPY RAFTERS ON-SITE.

No.	DESCRIPTION	CHANGED	APPROVED	DATE
REVISIONS				

TITLE :  
**GENERAL ARRANGEMENT & DETAILS OF MAIN ENTRANCE CANOPY**

THIS DRAWING IS THE EXCLUSIVE PROPERTY OF REDGATE ENGINEERING LIMITED AND MUST NOT BE COPIED OR LENT WITHOUT PRIOR WRITTEN CONSENT AND SHALL BE RETURNED UPON REQUEST

SURFACE FINISH IN MICRONS TO BS 1134-1990	SYMBOLS AND DIMENSIONS ETC. TO BS 308-1993	FABRICATION TOLERANCE : UPTO 300mm ±1.0mm 300mm TO 1000mm ±2.0mm ABOVE 1000mm ±3.0mm
UNDIMENSIONED RADII - 1mm	WELDING TO BS 5135-1984	UNTOLERANCED MACHINE DIMENSIONS ±0.25mm
WELD SYMBOLS TO BS 449-1980	MARK WITH PART NUMBER AND ISSUE	PROJECTION
ALL DIMENSIONS IN MILLIMETRES		

Drawing Produced By

B.B.I.C., Snydale Road, Cudworth, Barnsley, South Yorkshire, S72 8RP  
Tel. : 01226 714106 Fax. : 01226 700722  
Email : office@redgateengineering.co.uk

DRAWN	M. BROOKES	DATE	....	SCALE : 1 : 15
TRACED		DATE		CLIENT :
CHECKED		DATE		PROJECT :
APPROVED		DATE		
DRAWING No. : <b>REL-563-090</b>				REV. : SHEET 1 OF 1